

CERTIFIED LAND CORNER RECORDATION

DESCRIPTION OF CORNER EVIDENCE FOUND, AND ORIGINAL RECORD (if known)

LOCATION
S.25 S.30
S.36 S.31
T.16N.
R.64W., R.63W.
6th P.M.

Obliterated corner.
See "Report of Survey" for evidence used.
G.L.O. record: Limestone, 20 x 14 x 6, John B. Thomas, 1871.

DESCRIPTION OF MONUMENT AND ACCESSORIES ESTABLISHED TO PERPETUATE THE ORIGINAL LOCATION OF THIS CORNER:

At the corner: No monument set.

Accessories: R.P.#1 - A 5/8" x 24" rebar w/ SurvKAP bears N 44°56'50" E, 56.94' distant.
R.P.#2 - A 5/8" x 24" rebar w/ SurvKAP bears S 45°03'10" E, 56.21' distant.
R.P.#3 - A 5/8" x 24" rebar w/ SurvKAP bears S 45°31'35" W, 56.36' distant.
R.P.#4 - A 1 1/2" x 30" iron pipe w/ brass cap bears N 44°28'25" W, 56.78' distant. Set witness post 1.5' west of R.P.#4.

SKETCH, WITH COURSE AND DISTANCE TO ADJACENT CORNER IF DETERMINED IN THIS SURVEY. (May Sketch or Paste Reproduction on Reverse Side.)

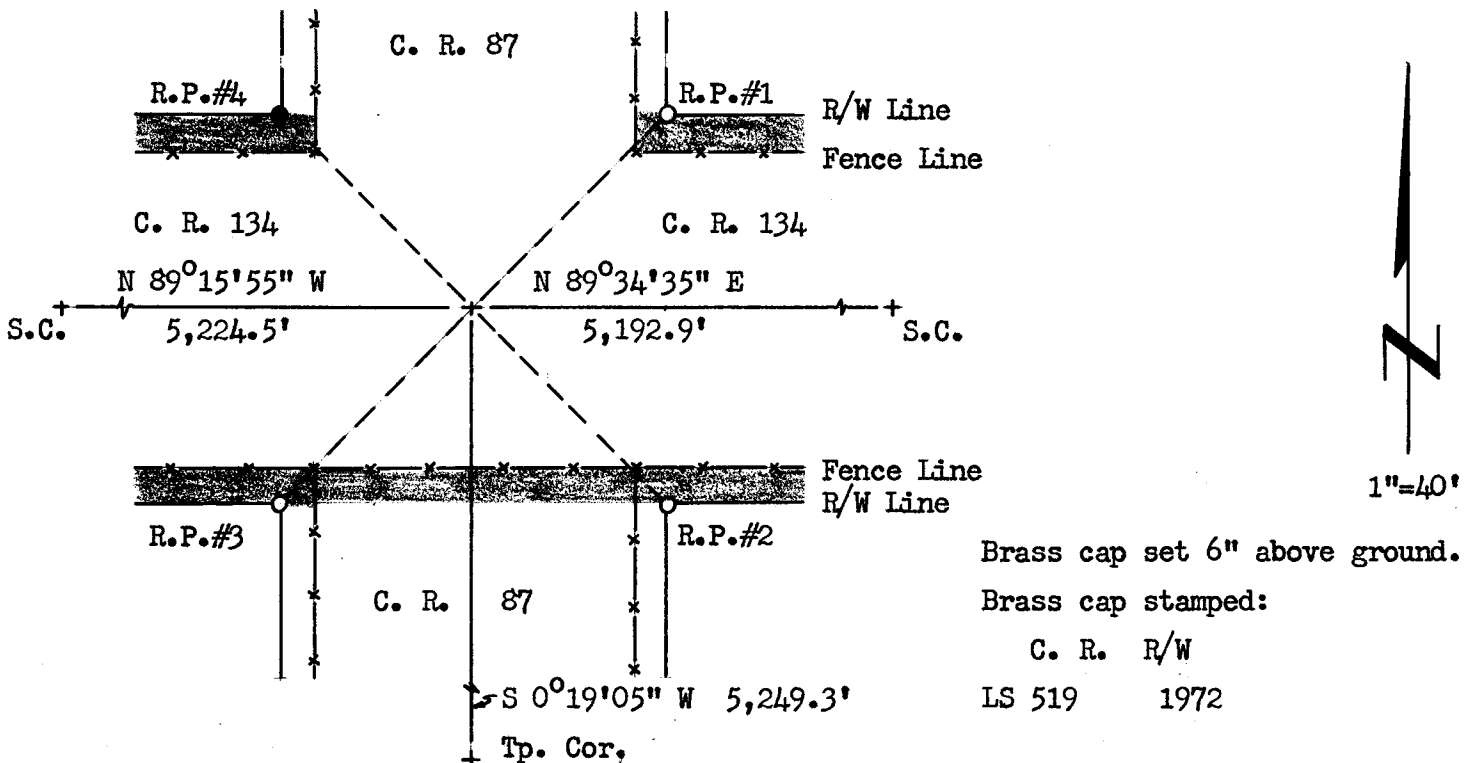

Shaded areas denote encroachments.

Brass cap set 6" above ground.
Brass cap stamped:
C. R. R/W
LS 519 1972

I, R.L. Hudson certify that I have carefully performed or reviewed the work done on the diagrammed corner as reported on this recordation form and approve the same.

R.L. Hudson Wyoming L.S. No. 519
Signature of Surveyor Registration No.

STATE OF WYOMING,
Office of Clerk and Recorder,
County of Laramie

This "corner record" was filed for record on the 9th day of August, 1972, was noted on the cross-index plat and is assigned page No. 16-64, in book No. ONE.

John B. Hillman
County Official

Cross Index No. <u>16</u>	T. <u>63</u>	R. <u>6th</u>	Mer.
_____	T. _____	R. _____	Mer.
_____	T. _____	R. _____	Mer.
_____	T. _____	R. _____	Mer.
_____	T. _____	R. _____	Mer.
_____	T. _____	R. _____	Mer.
_____	T. _____	R. _____	Mer.

The State of Wyoming }
County of Laramie } SS

This instrument was filed for record
at 9:10 o'clock A. M. on the
24th day of August
A. D. 19 22 and duly recorded in
Book on page

John B. Williams

County Clerk & Ex-Officio Register of Deeds
By _____ Deputy